

DISTRICTING OAK VALLEY HOSPITAL DISTRICT

Draft Maps

February, 2026

SCENARIO 1

| | ZONE 1 | ZONE 2 | ZONE 3 | ZONE 4 | ZONE 5 |
|--------------------|--------|--------|--------|--------|--------|
| 2020 Census Count* | 9,472 | 9,117 | 8,742 | 9,721 | 9,199 |
| Deviation # | 422 | 67 | -308 | -329 | 149 |
| Deviation % | 4.66% | 0.74% | -3.40% | -3.64% | 1.65% |
| CVAP | 5,380 | 4,994 | 6,039 | 6,639 | 6,629 |



*Adjusted for prisoner reallocation

OAK VALLEY HOSPITAL DISTRICTING SCENARIO I

SCENARIO 1

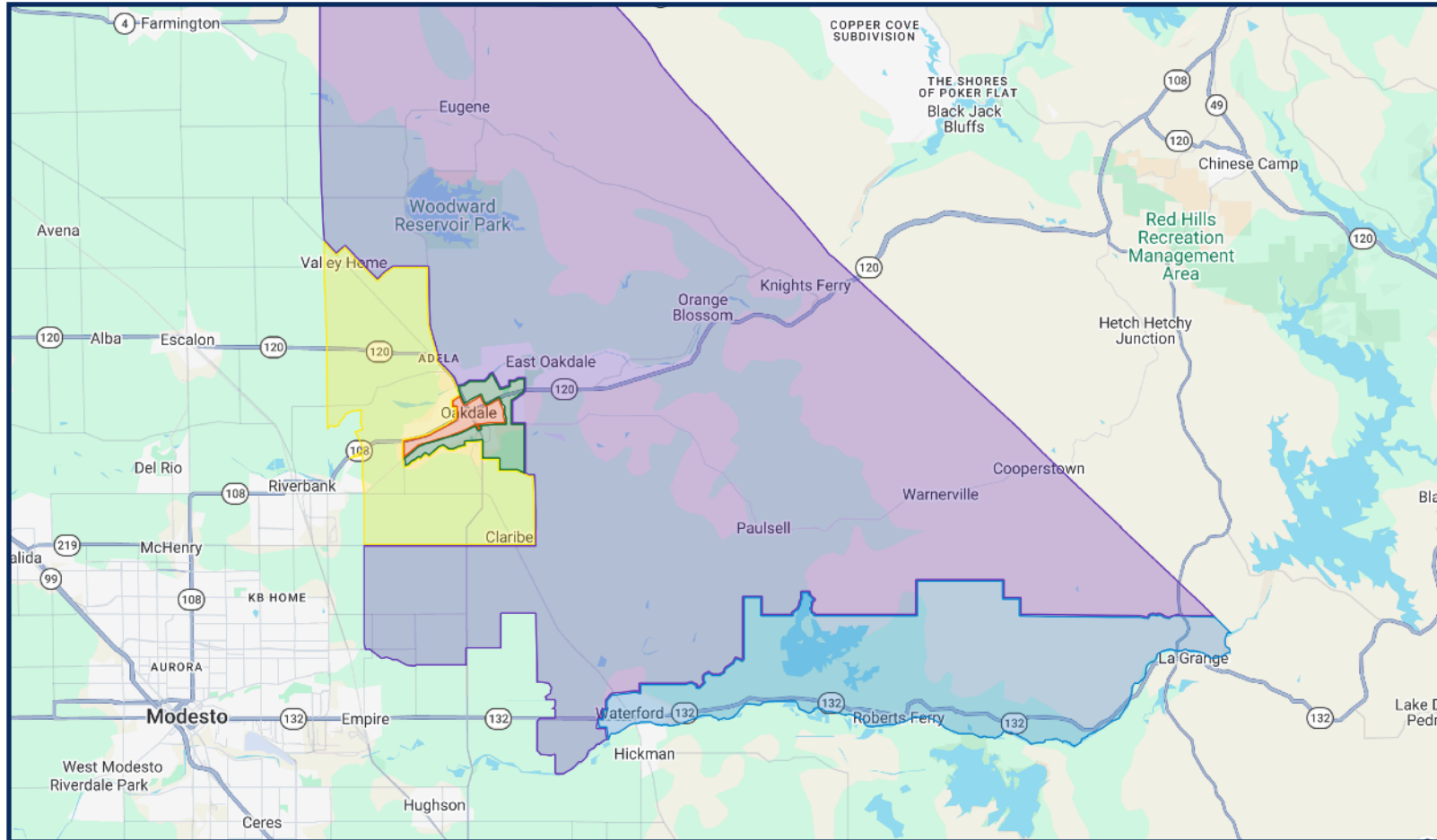

OAK VALLEY HOSPITAL DISTRICTING SCENARIO I

ZONE 1

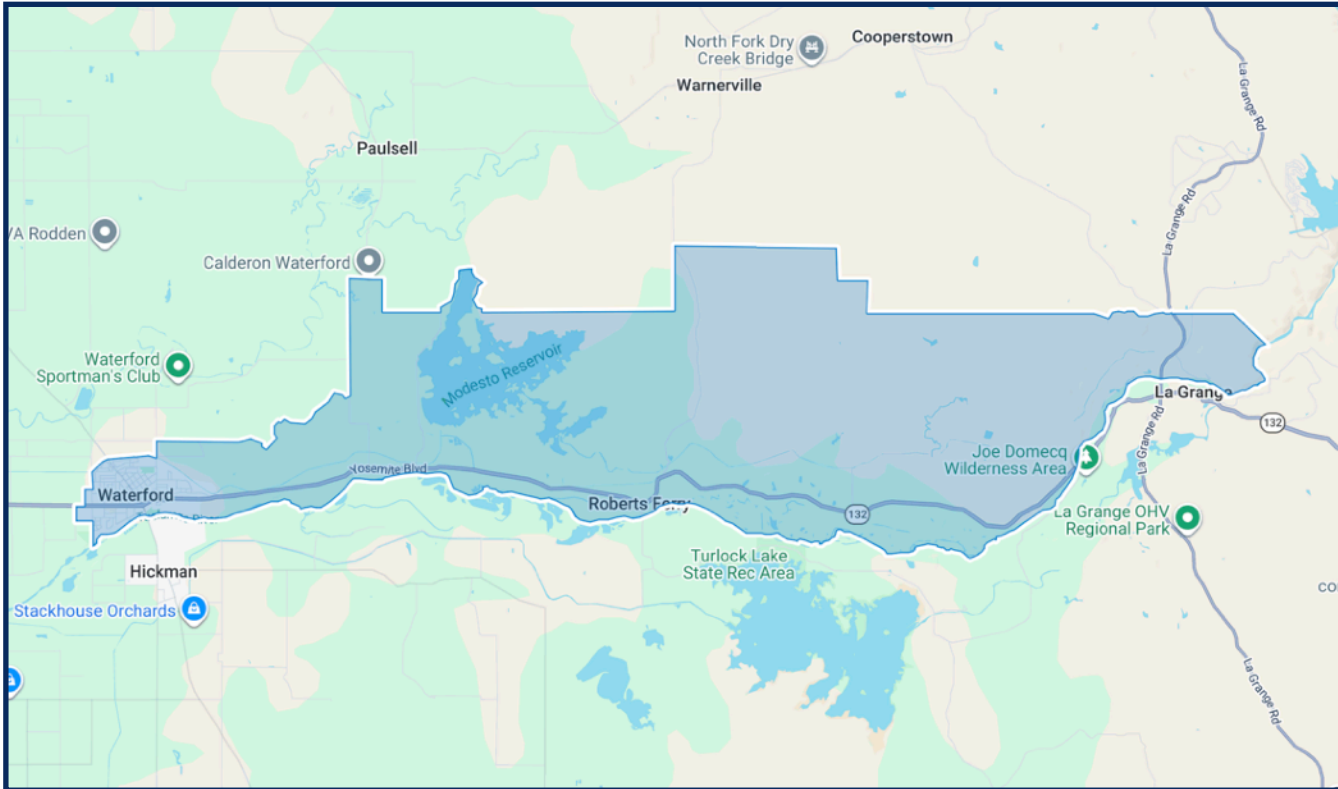

| | 2024 CVAP # | % |
|----------|----------------|--------|
| Total | 5,380 | - |
| White | 3,361 | 62.47% |
| Black | 31 | 0.58% |
| Asian | 133 | 2.47% |
| Hispanic | 1,723 | 32.03% |

OAK VALLEY HOSPITAL DISTRICTING SCENARIO I

ZONE 2

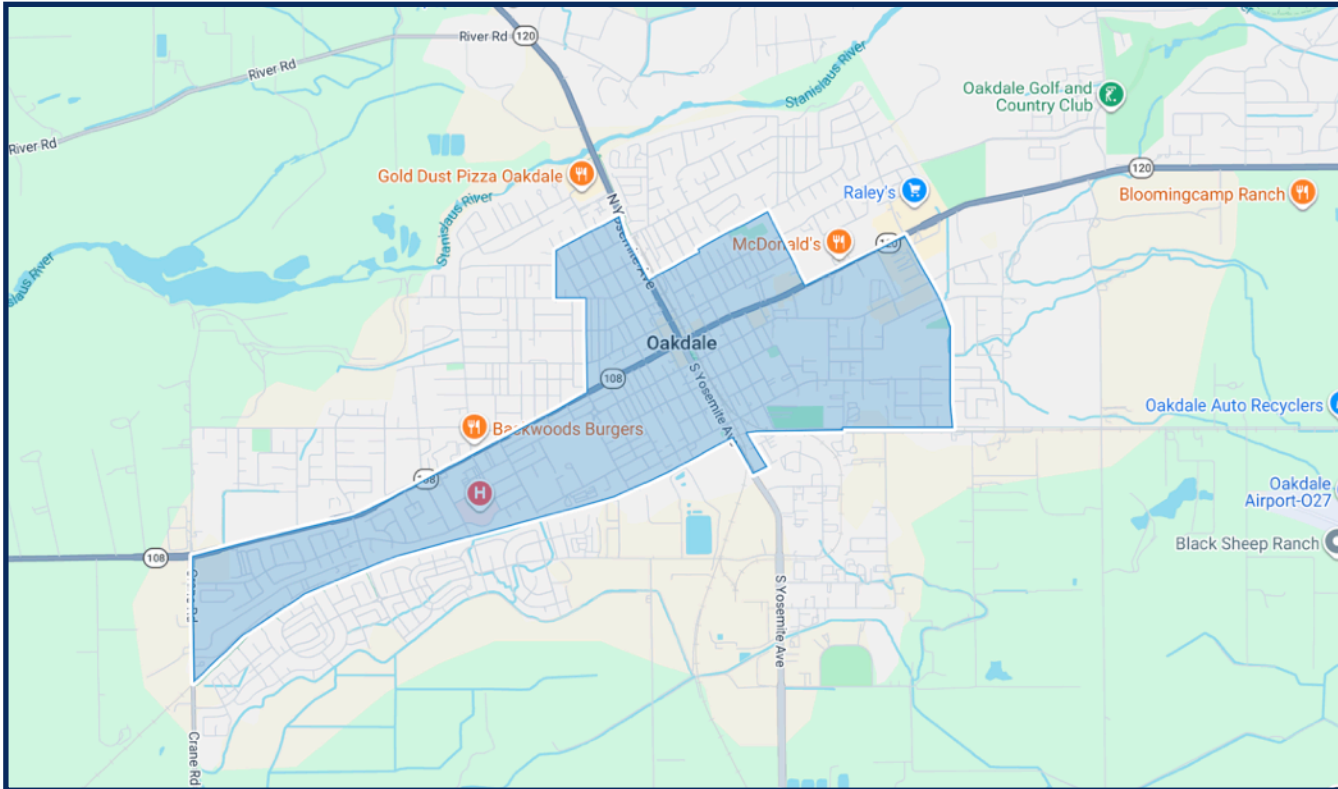

| | 2024 CVAP # | % |
|----------|----------------|--------|
| Total | 4,994 | - |
| White | 2,914 | 58.35% |
| Black | 91 | 1.82% |
| Asian | 12 | 0.24% |
| Hispanic | 1,619 | 32.42% |

OAK VALLEY HOSPITAL DISTRICTING SCENARIO I

ZONE 3

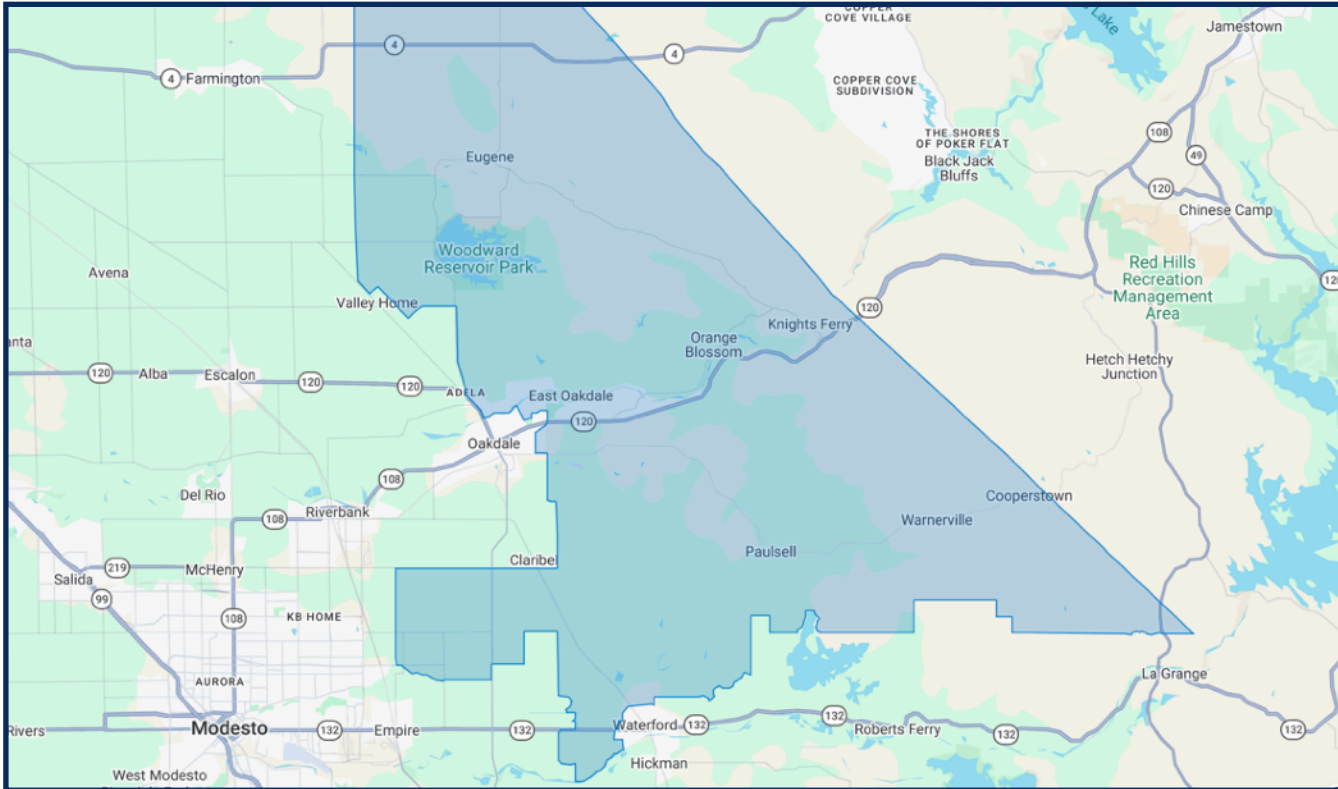

| | 2024 CVAP # | % |
|----------|----------------|--------|
| Total | 6,039 | - |
| White | 4,463 | 73.90% |
| Black | 0 | 0.00% |
| Asian | 102 | 1.69% |
| Hispanic | 1,271 | 21.05% |

OAK VALLEY HOSPITAL DISTRICTING SCENARIO I

ZONE 4

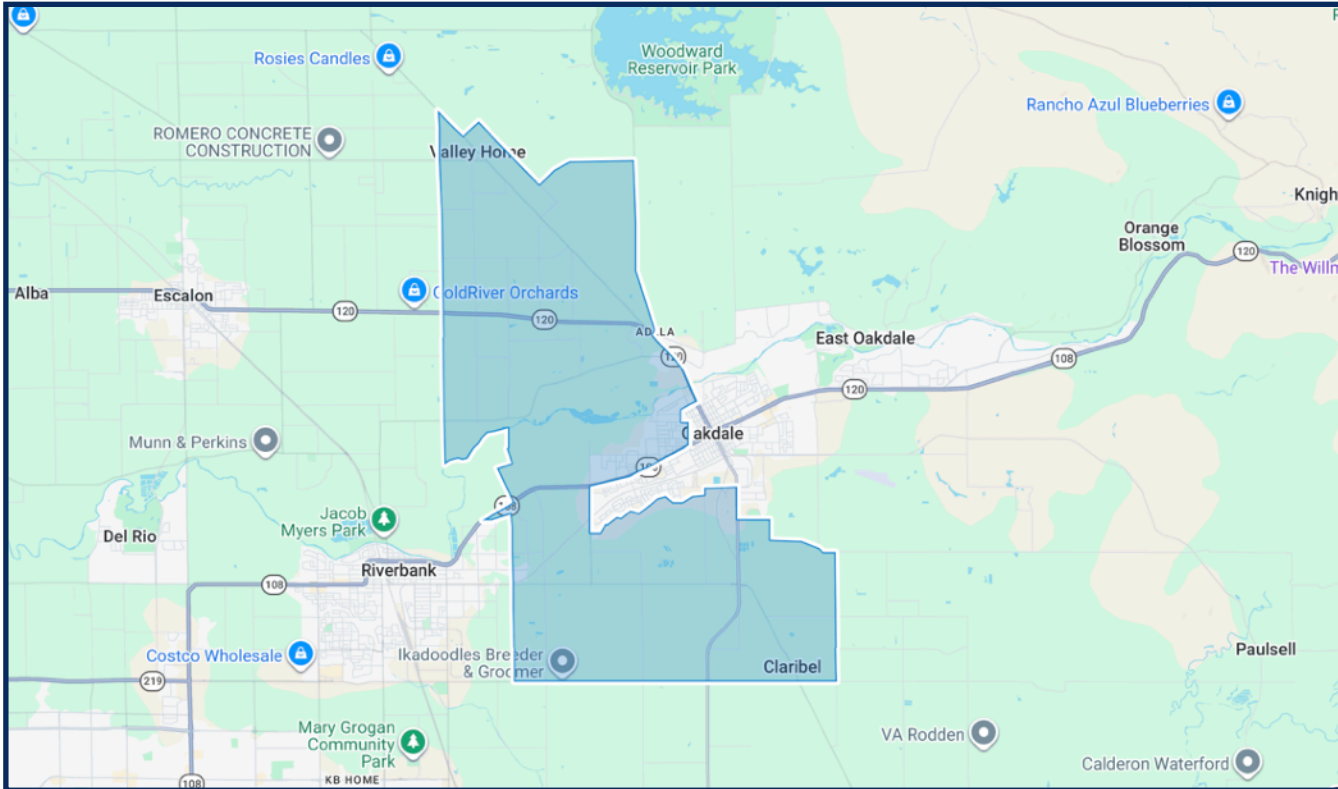

| | 2024 CVAP # | % |
|----------|----------------|--------|
| Total | 6,639 | - |
| White | 5,179 | 78.01% |
| Black | 23 | 0.35% |
| Asian | 146 | 2.20% |
| Hispanic | 797 | 12.00% |

OAK VALLEY HOSPITAL DISTRICTING SCENARIO I

ZONE 5

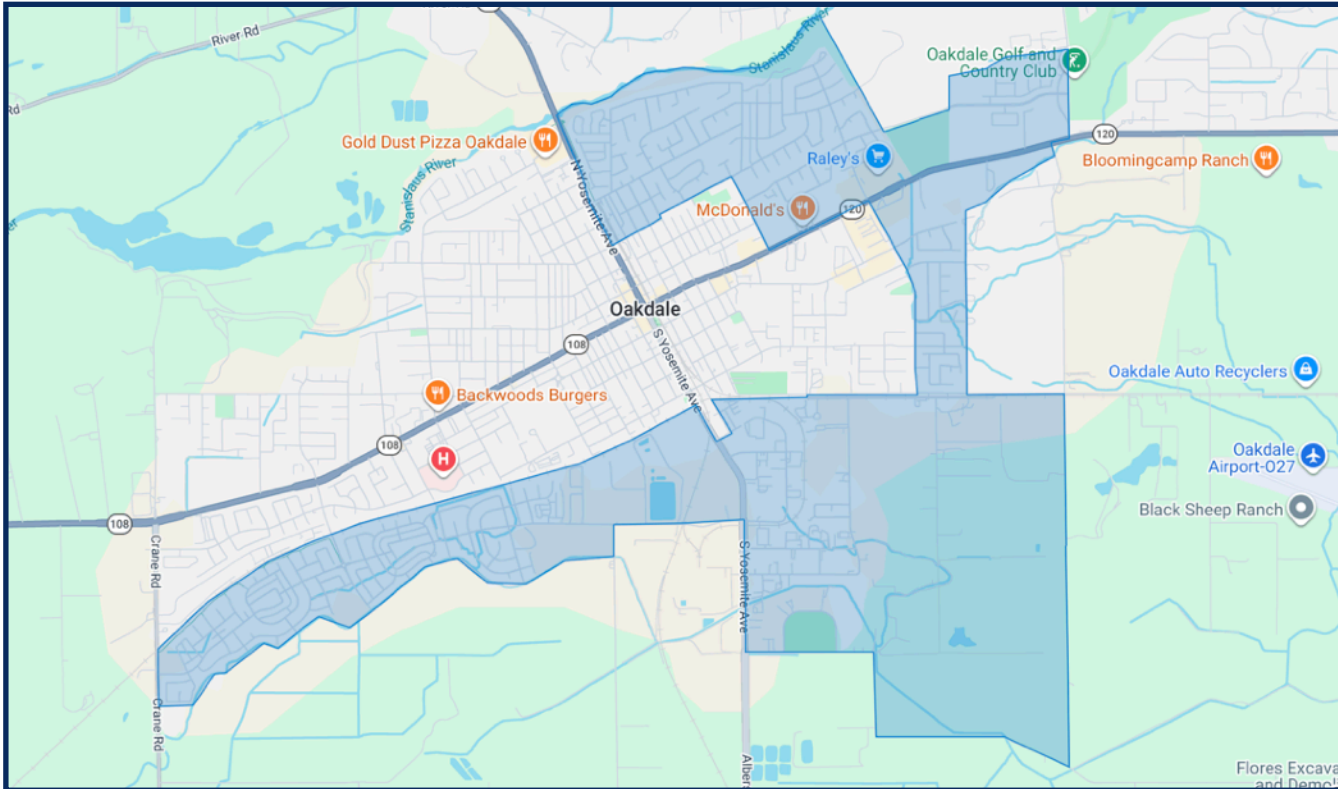

| | 2024 CVAP # | % |
|----------|----------------|--------|
| Total | 6,629 | - |
| White | 4,152 | 62.63% |
| Black | 27 | 0.41% |
| Asian | 174 | 2.62% |
| Hispanic | 2,049 | 30.91% |

SCENARIO 2

| | ZONE 1 | ZONE 2 | ZONE 3 | ZONE 4 | ZONE 5 |
|--------------------|--------|--------|--------|--------|--------|
| 2020 Census Count* | 9,472 | 8,830 | 9,146 | 8,905 | 8,898 |
| Deviation # | 422 | -220 | 96 | -145 | -152 |
| Deviation % | 4.66% | -2.43% | 1.06% | -1.60% | -1.68% |
| CVAP | 5,380 | 6,062 | 6,478 | 5,254 | 6,507 |

OAK VALLEY HOSPITAL DISTRICTING SCENARIO 2

SCENARIO 2

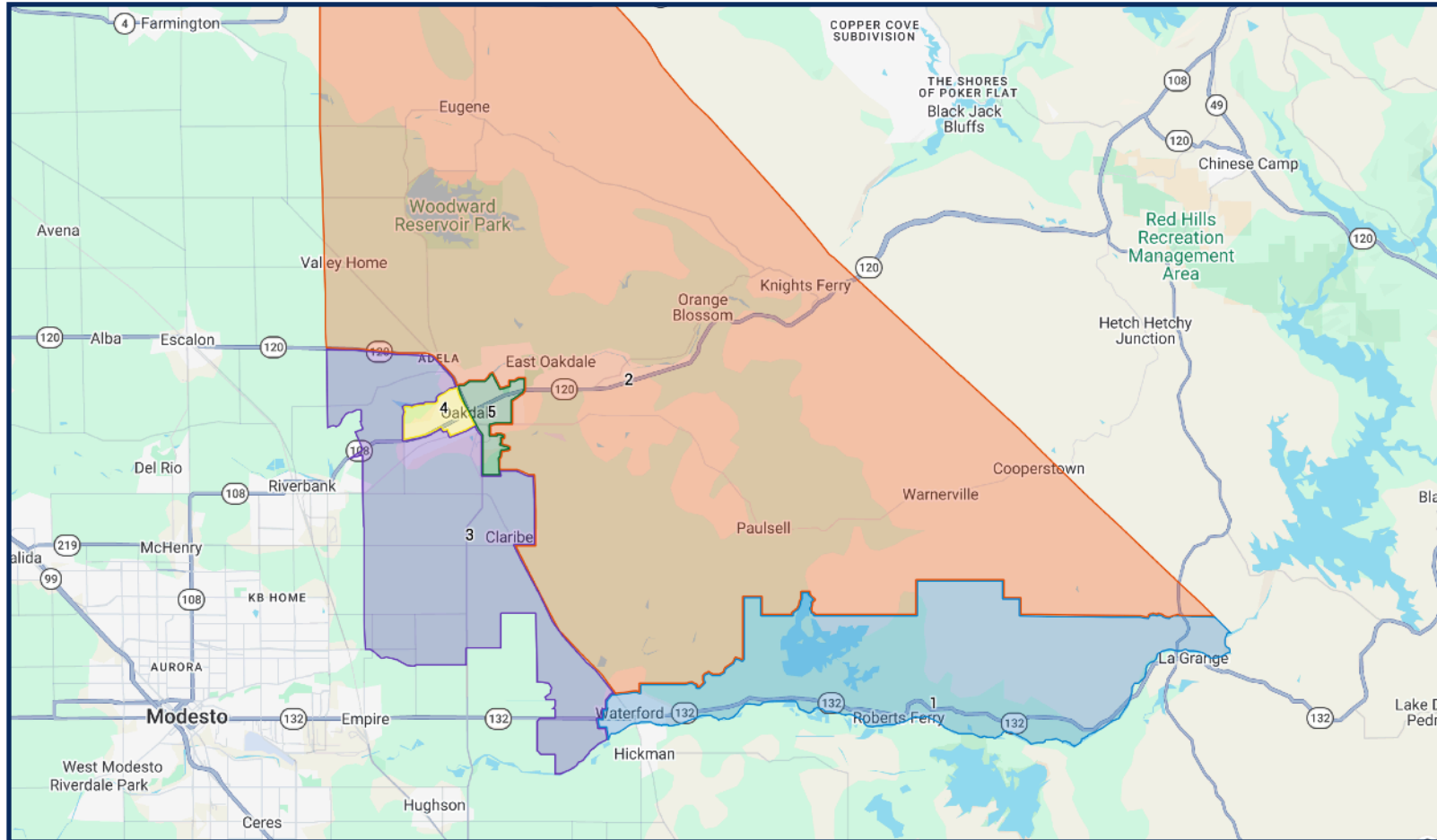

OAK VALLEY HOSPITAL DISTRICTING SCENARIO 2

ZONE 1

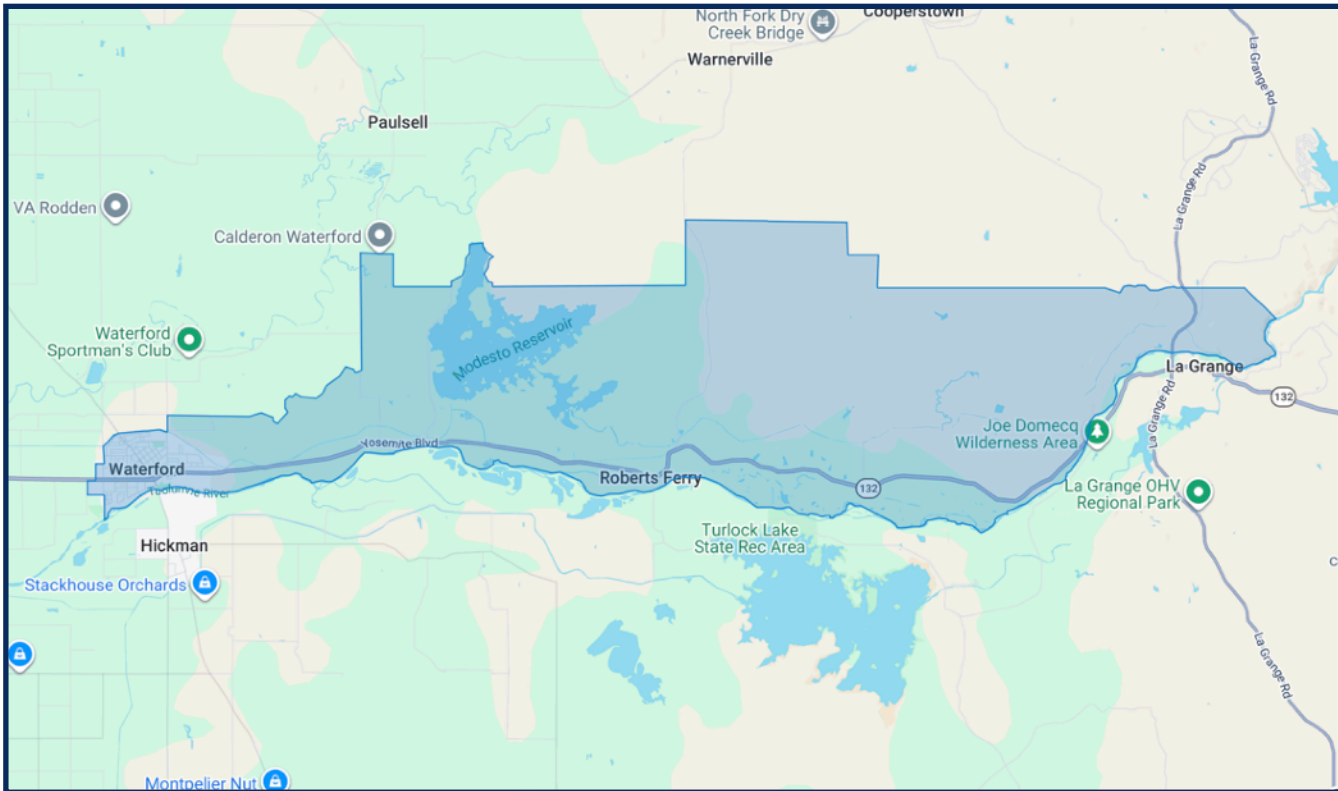

| | 2024 CVAP # | % |
|----------|----------------|--------|
| Total | 5,380 | - |
| White | 3,361 | 62.47% |
| Black | 31 | 0.58% |
| Asian | 133 | 2.47% |
| Hispanic | 1,723 | 32.03% |

OAK VALLEY HOSPITAL DISTRICTING SCENARIO 2

ZONE 2

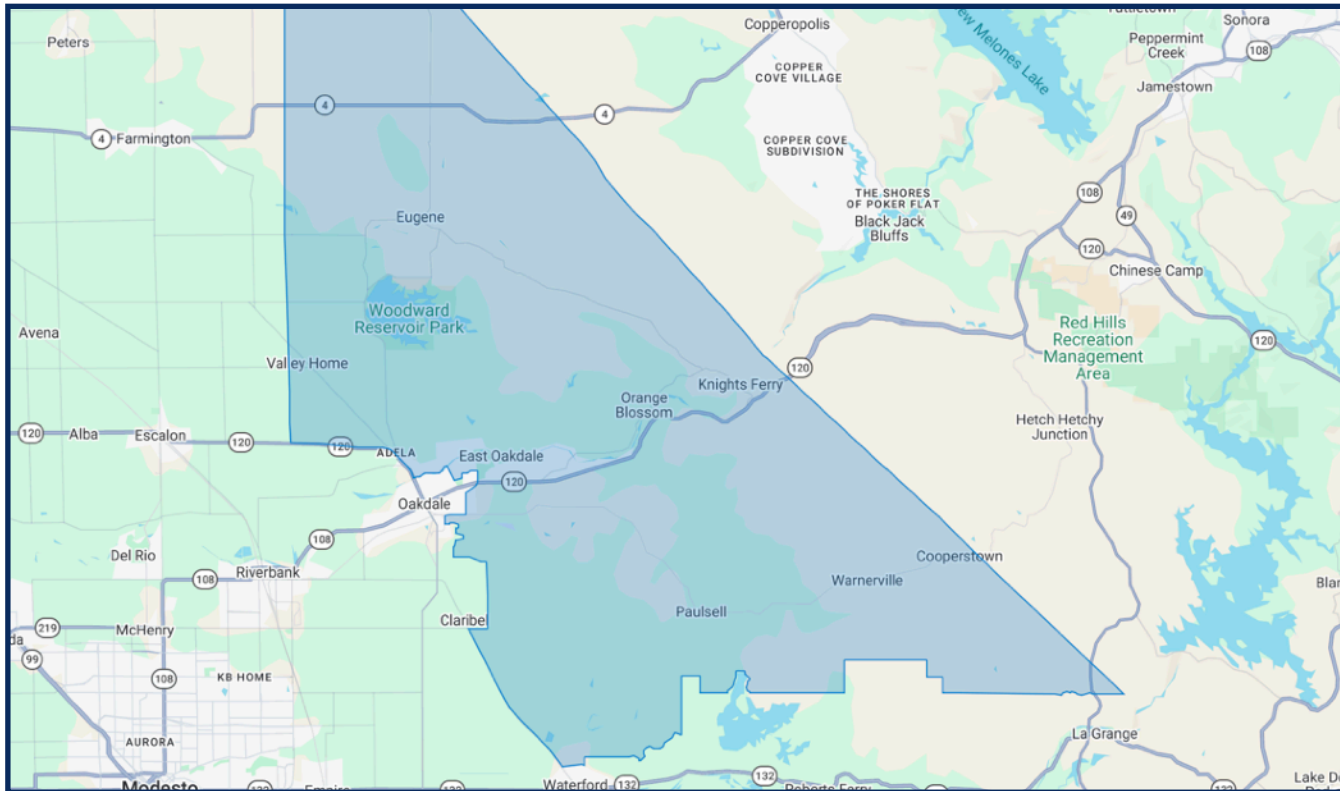

| | 2024 CVAP # | % |
|----------|----------------|--------|
| Total | 6,062 | - |
| White | 4,618 | 76.18% |
| Black | 15 | 0.25% |
| Asian | 108 | 1.78% |
| Hispanic | 1,125 | 18.56% |

OAK VALLEY HOSPITAL DISTRICTING SCENARIO 2

ZONE 3

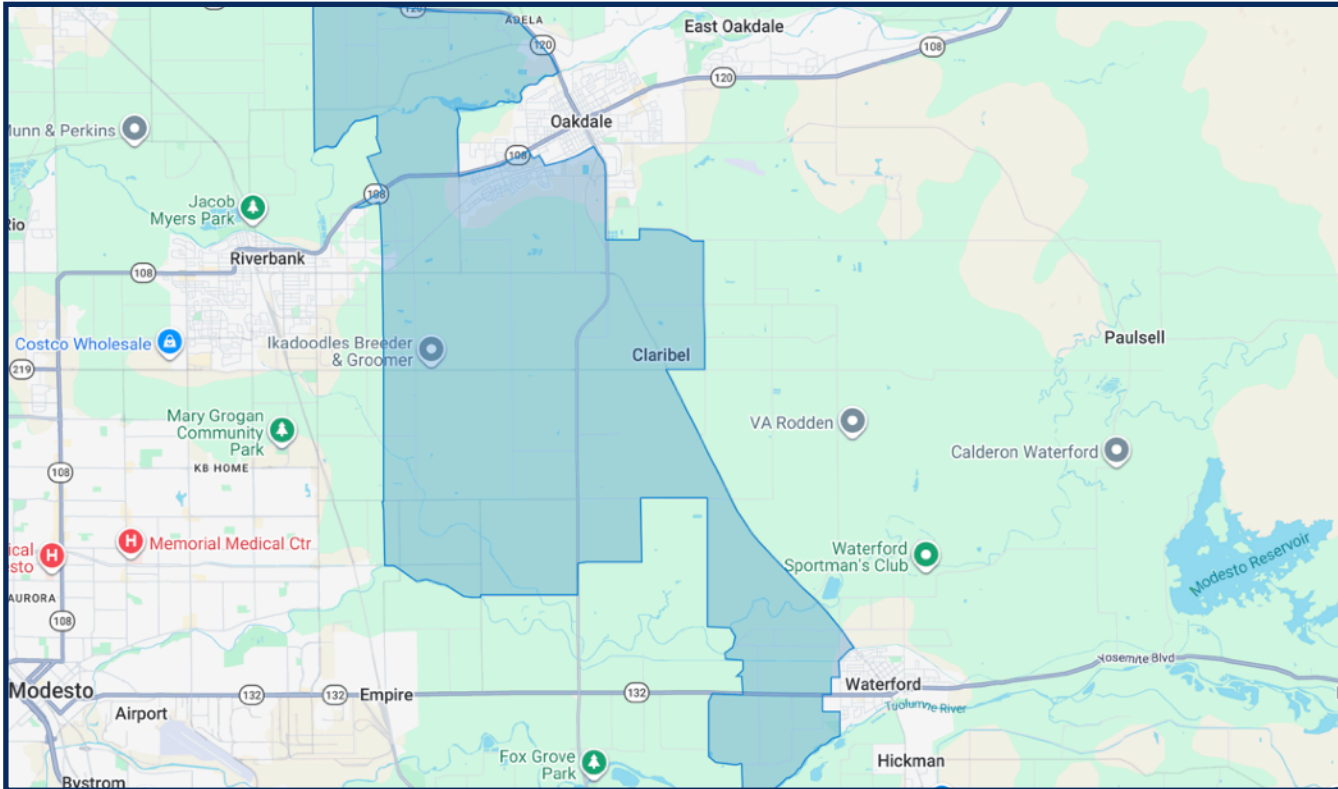

| | 2024 CVAP # | % |
|----------|----------------|--------|
| Total | 6,478 | - |
| White | 4,271 | 65.93% |
| Black | 15 | 0.23% |
| Asian | 96 | 1.48% |
| Hispanic | 1,874 | 28.93% |

OAK VALLEY HOSPITAL DISTRICTING SCENARIO 2

ZONE 4

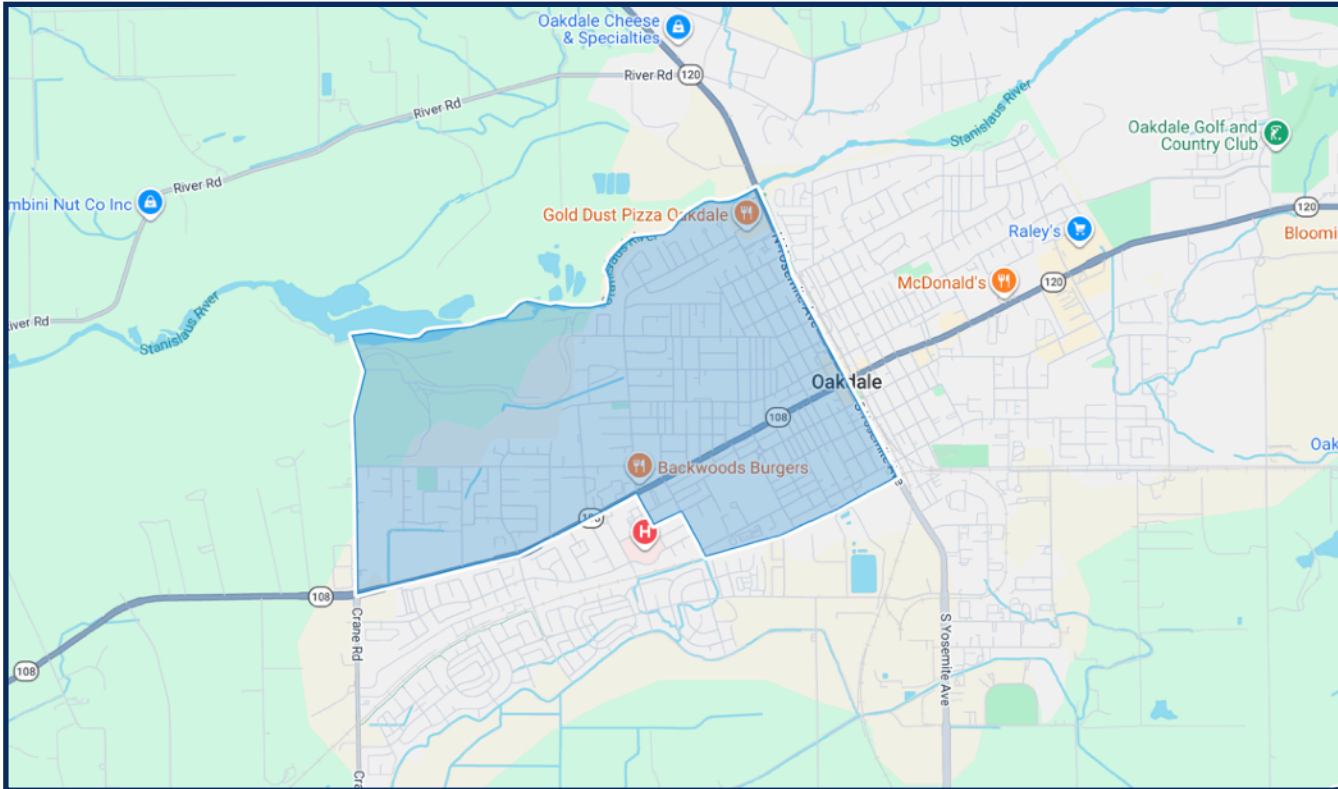

| | 2024 CVAP # | % |
|----------|----------------|--------|
| Total | 5,254 | - |
| White | 3,916 | 74.53% |
| Black | 32 | 0.61% |
| Asian | 103 | 1.96% |
| Hispanic | 530 | 10.09% |

OAK VALLEY HOSPITAL DISTRICTING SCENARIO 2

ZONE 5

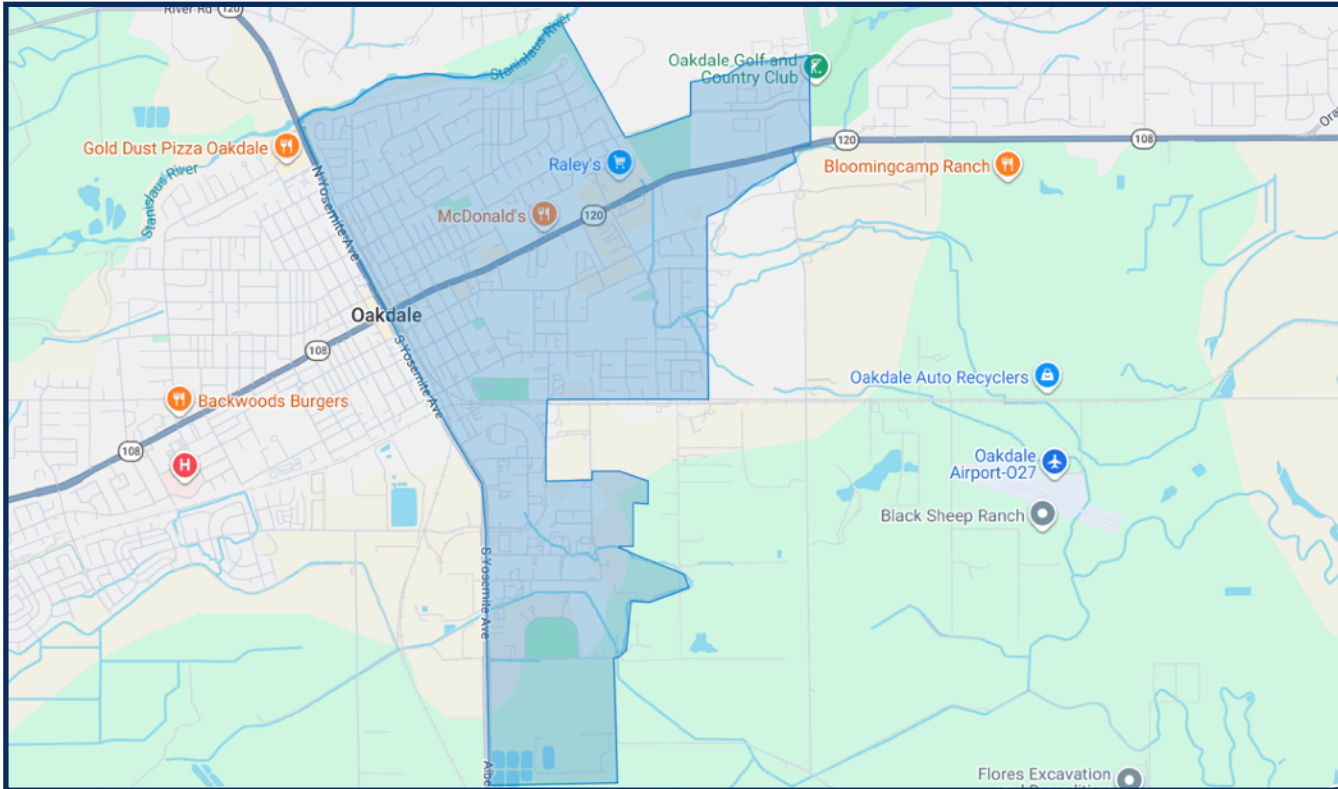

| | 2024 CVAP # | % |
|----------|----------------|--------|
| Total | 6,507 | - |
| White | 3,903 | 59.98% |
| Black | 79 | 1.21% |
| Asian | 127 | 1.95% |
| Hispanic | 2,207 | 33.92% |

OAK VALLEY HOSPITAL DISTRICTING SCENARIO 3

SCENARIO 3

| | ZONE 1 | ZONE 2 | ZONE 3 | ZONE 4 | ZONE 5 |
|--------------------|--------|--------|--------|--------|--------|
| 2020 Census Count* | 9,314 | 8,999 | 8,931 | 9,008 | 8,999 |
| Deviation # | 264 | -51 | -119 | -42 | -51 |
| Deviation % | 2.92% | -0.56% | -1.31% | -0.46% | -0.56% |
| CVAP | 5,265 | 5,484 | 6,179 | 6,510 | 6,243 |



*Adjusted for prisoner reallocation

OAK VALLEY HOSPITAL DISTRICTING SCENARIO 3

SCENARIO 3

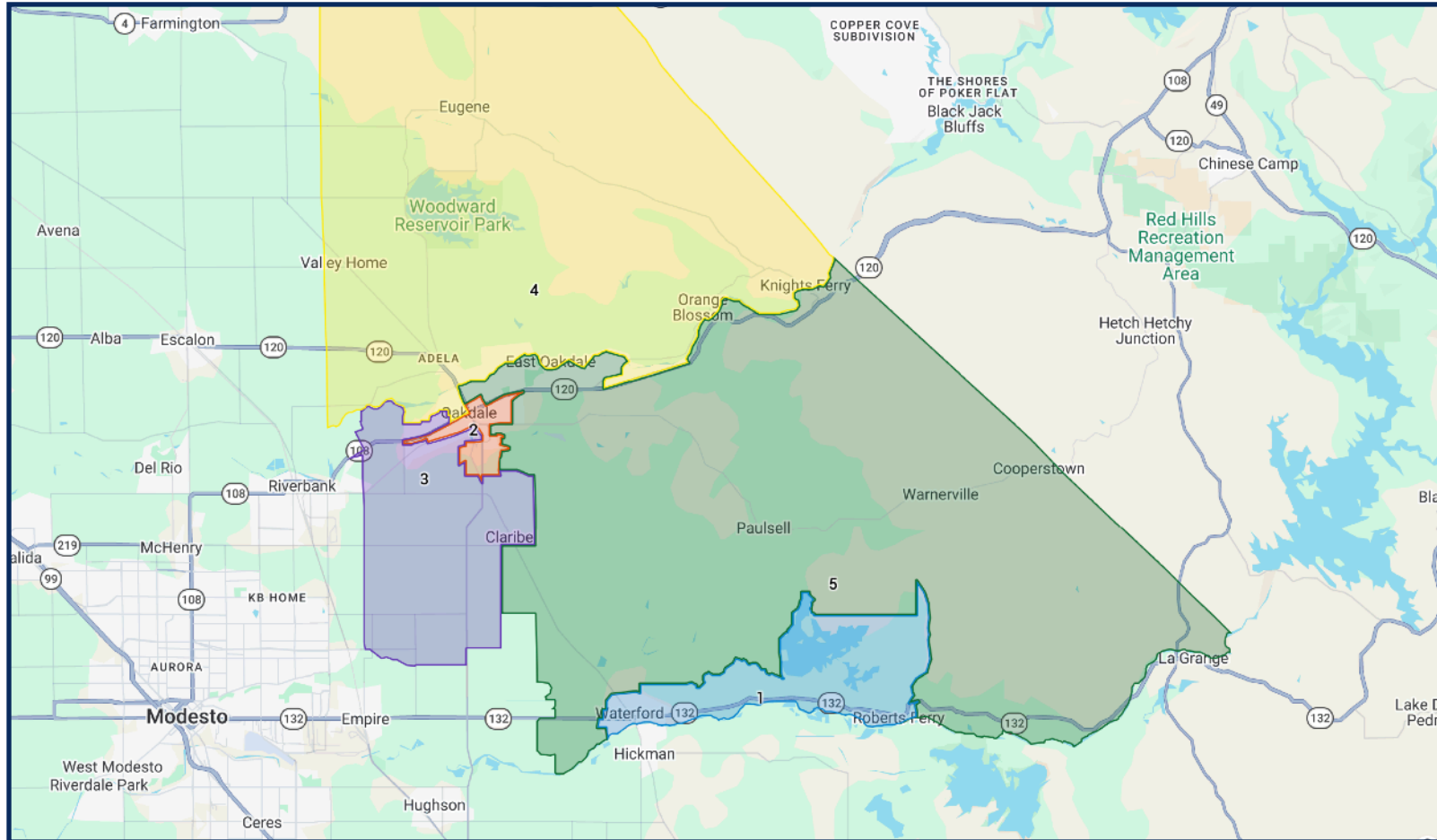

OAK VALLEY HOSPITAL DISTRICTING SCENARIO 3

ZONE 1

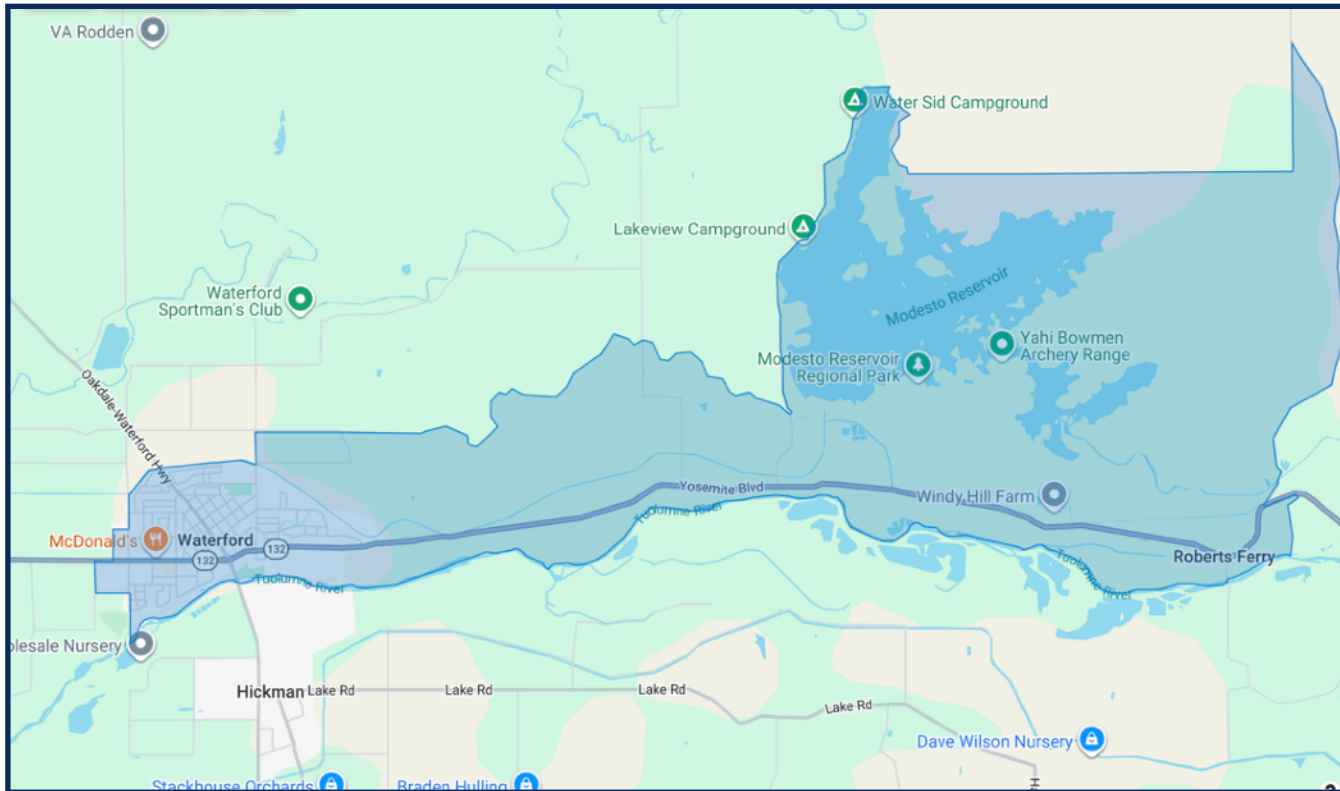

| | 2024 CVAP # | % |
|----------|----------------|--------|
| Total | 5,265 | - |
| White | 3,270 | 62.11% |
| Black | 31 | 0.59% |
| Asian | 133 | 2.53% |
| Hispanic | 1,697 | 32.23% |

OAK VALLEY HOSPITAL DISTRICTING SCENARIO 3

ZONE 2

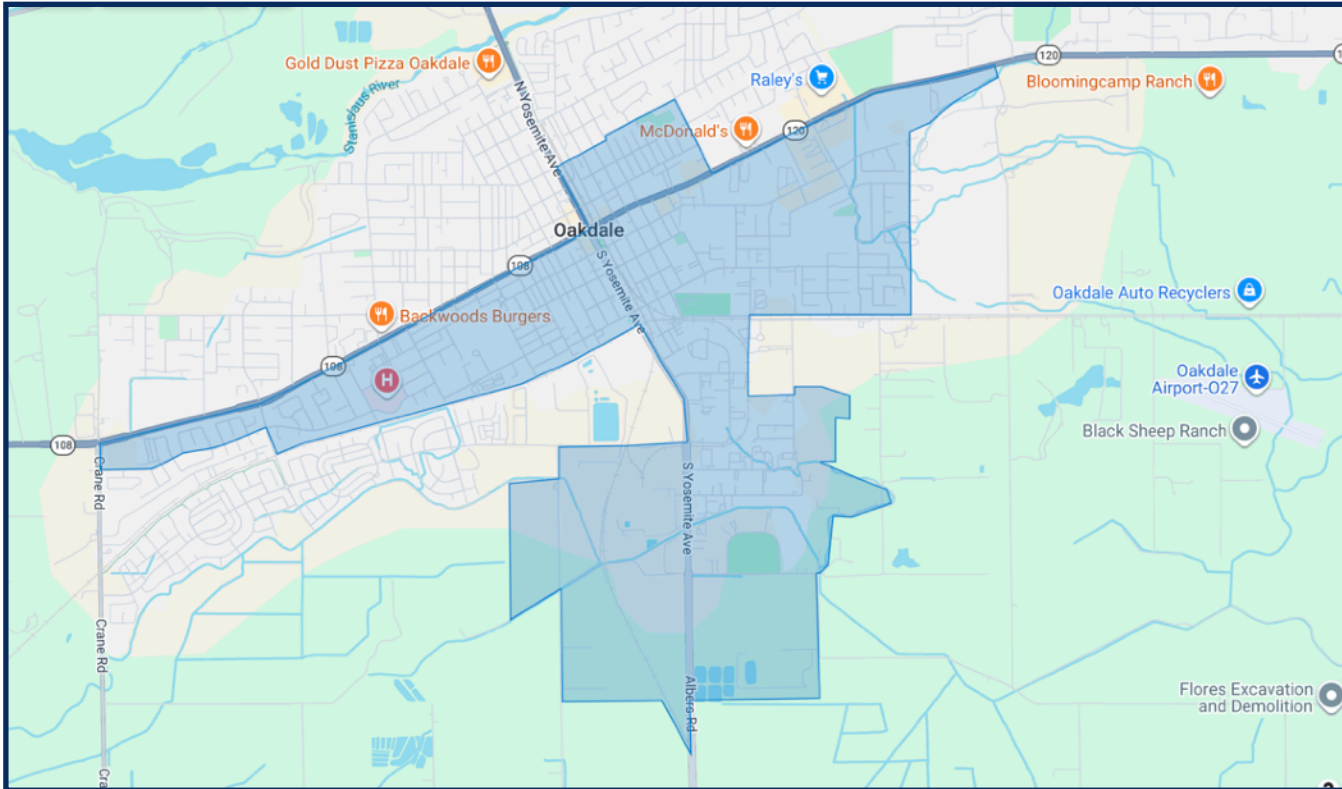

| | 2024 CVAP # | % |
|----------|----------------|--------|
| Total | 5,484 | - |
| White | 3,214 | 58.61% |
| Black | 105 | 1.91% |
| Asian | 18 | 0.33% |
| Hispanic | 1,906 | 34.76% |

OAK VALLEY HOSPITAL DISTRICTING SCENARIO 3

ZONE 3

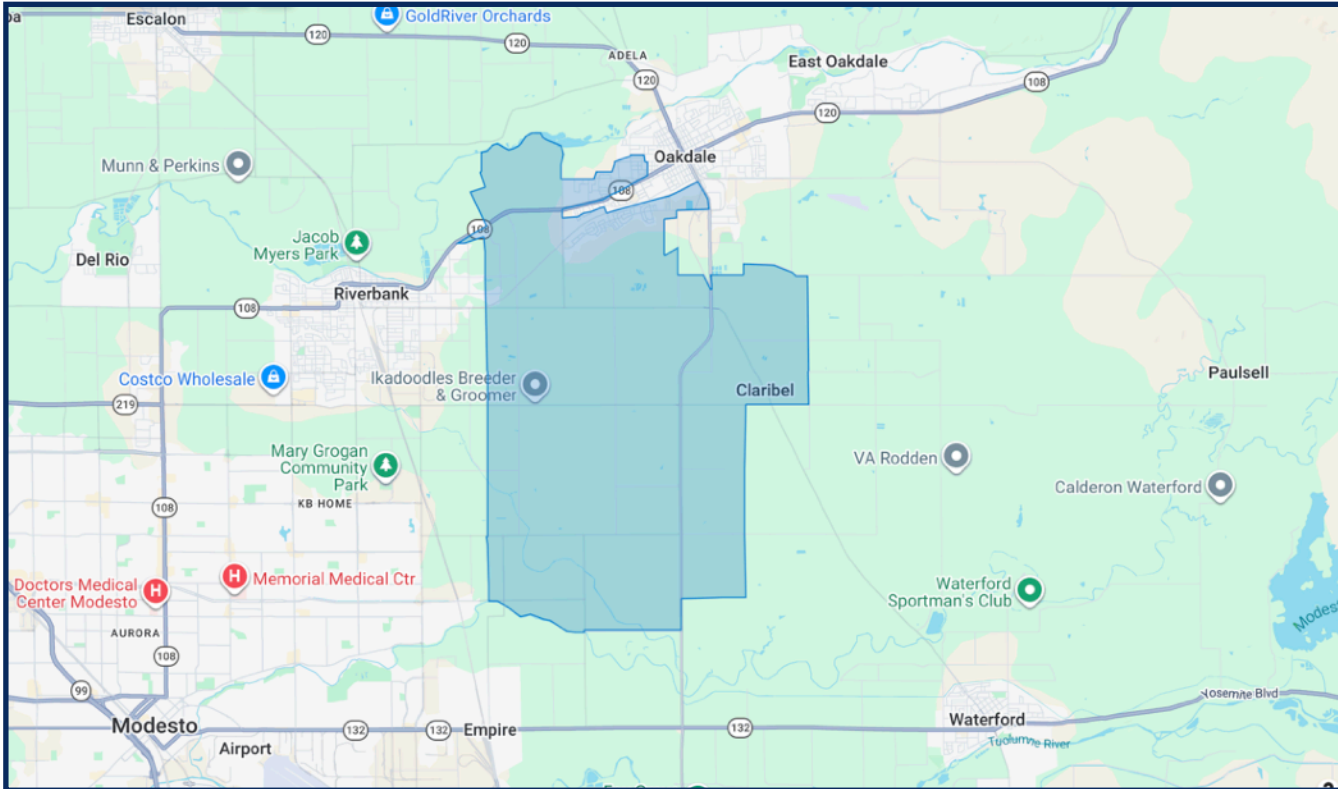

| | 2024 CVAP # | % |
|----------|----------------|--------|
| Total | 6,179 | - |
| White | 4,471 | 72.36% |
| Black | 18 | 0.29% |
| Asian | 102 | 1.65% |
| Hispanic | 1,285 | 20.80% |

OAK VALLEY HOSPITAL DISTRICTING SCENARIO 3

ZONE 4

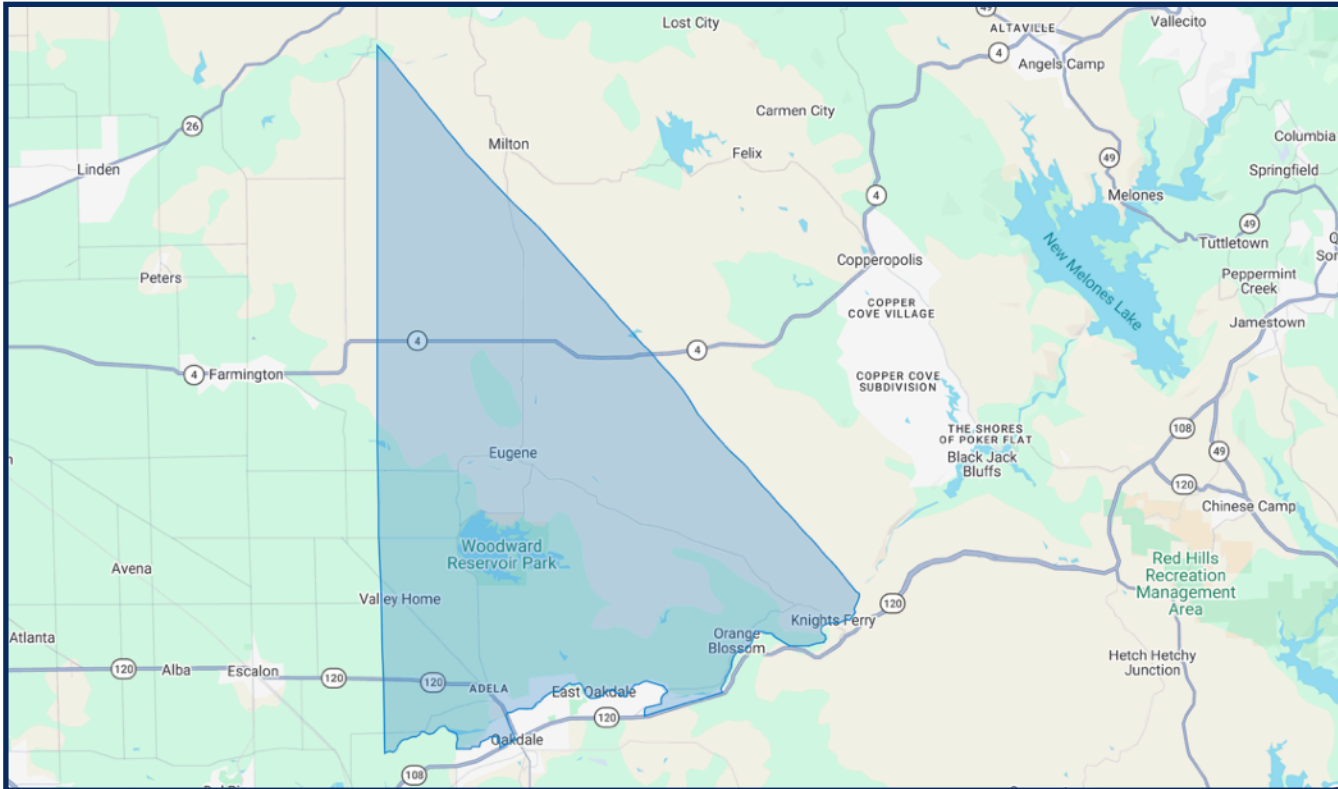

| | 2024 CVAP # | % |
|----------|----------------|--------|
| Total | 6,510 | - |
| White | 4,725 | 72.58% |
| Black | 18 | 0.28% |
| Asian | 162 | 2.49% |
| Hispanic | 1,078 | 16.56% |

OAK VALLEY HOSPITAL DISTRICTING SCENARIO 3

ZONE 5

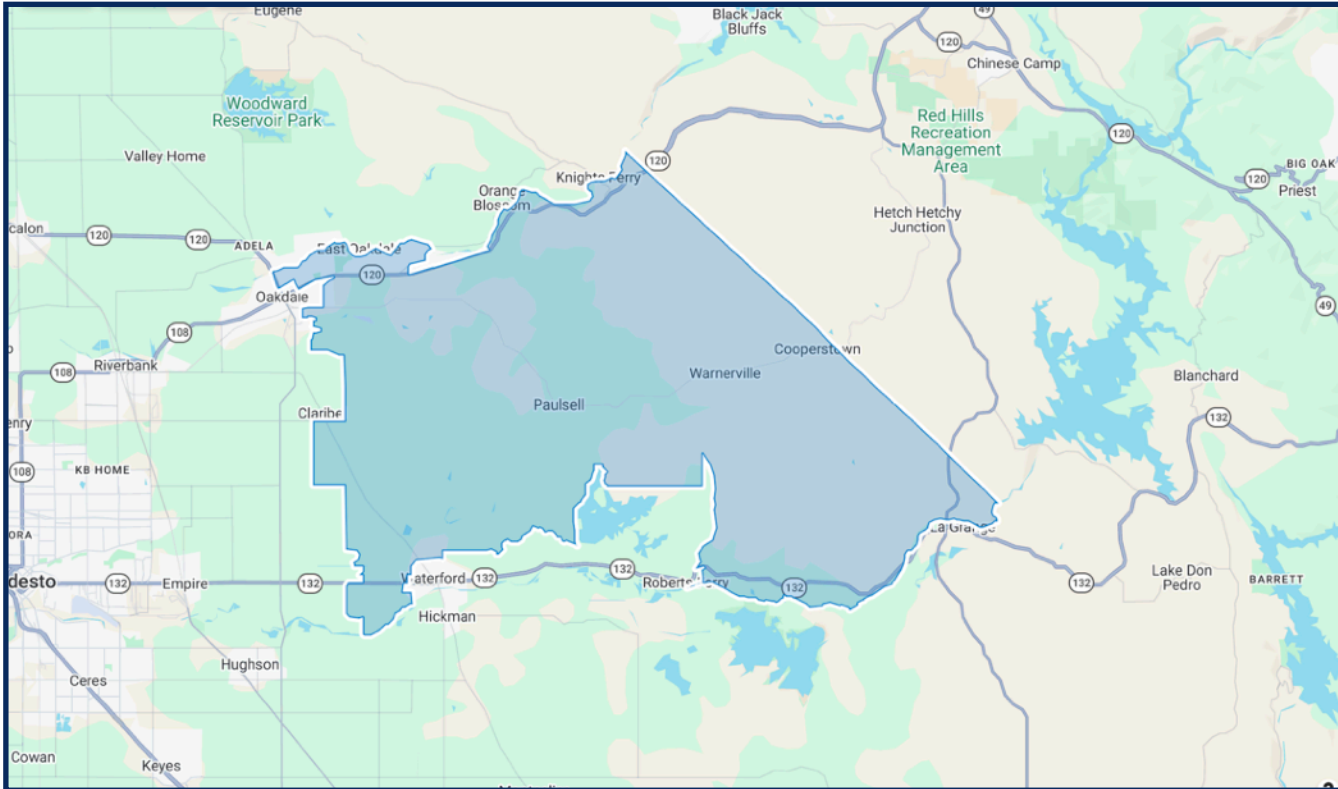

| | 2024 CVAP # | % |
|----------|----------------|--------|
| Total | 6,243 | - |
| White | 4,389 | 70.30% |
| Black | 0 | 0.00% |
| Asian | 152 | 2.43% |
| Hispanic | 1,493 | 23.91% |

SCENARIO 4

| | ZONE 1 | ZONE 2 | ZONE 3 | ZONE 4 | ZONE 5 |
|--------------------|--------|--------|--------|--------|--------|
| 2020 Census Count* | 9,472 | 8,739 | 8,873 | 9,488 | 8,679 |
| Deviation # | 422 | -311 | -177 | 438 | -371 |
| Deviation % | 4.66% | -3.44% | -1.96% | 4.84% | -4.10% |
| CVAP | 5,380 | 6,593 | 6,518 | 5,193 | 5,997 |

OAK VALLEY HOSPITAL DISTRICTING SCENARIO 4

SCENARIO 4

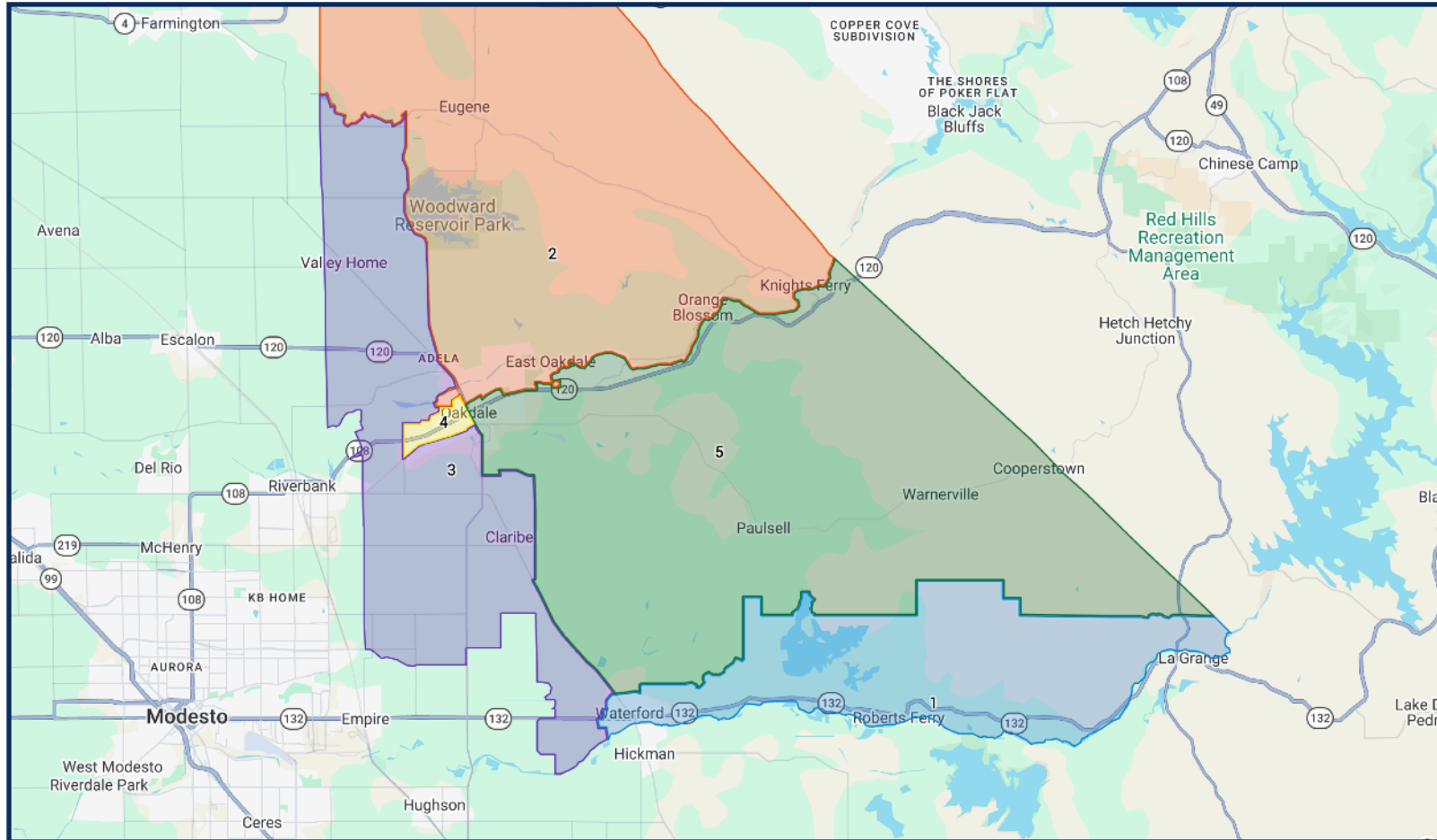

OAK VALLEY HOSPITAL DISTRICTING SCENARIO 4

ZONE 1

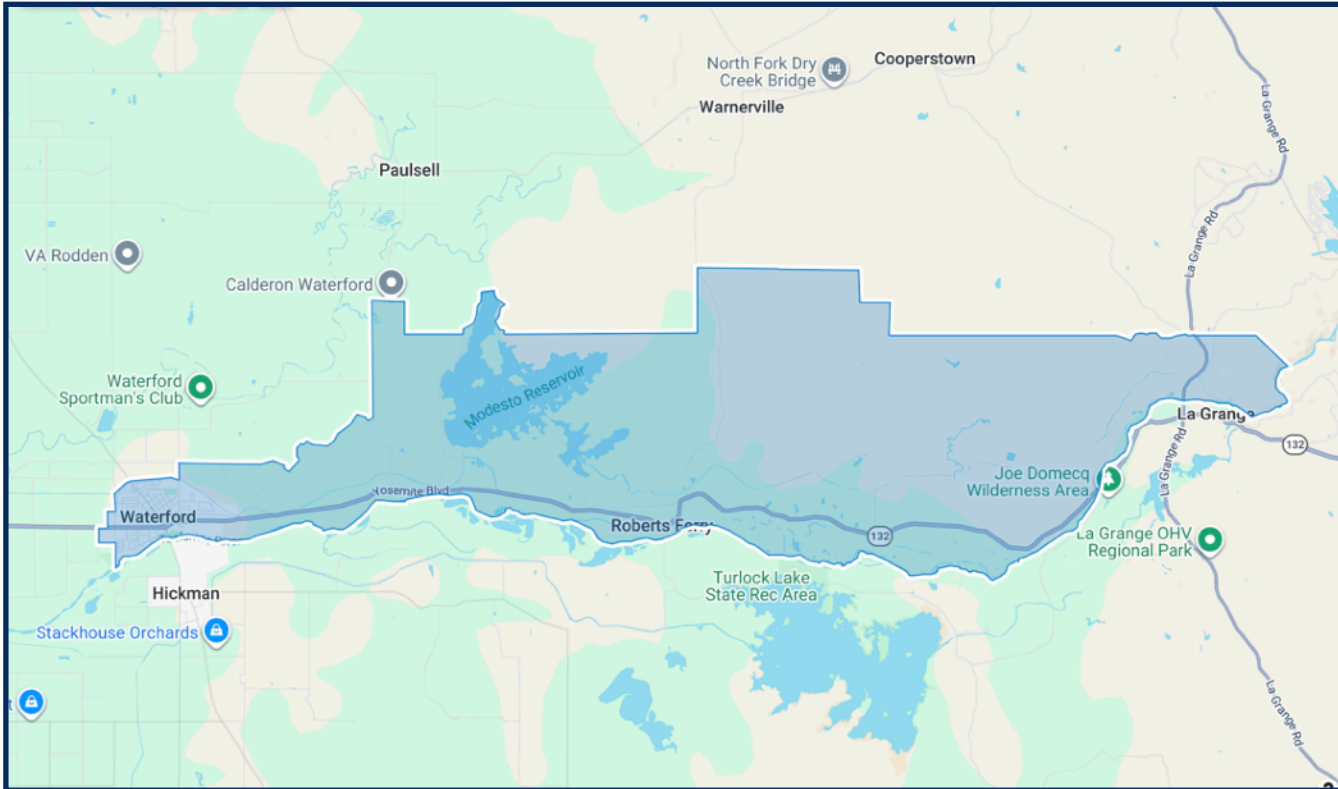

| | 2024 CVAP # | % |
|----------|----------------|--------|
| Total | 5,380 | - |
| White | 3,361 | 62.47% |
| Black | 31 | 0.58% |
| Asian | 133 | 2.47% |
| Hispanic | 1,723 | 32.03% |

OAK VALLEY HOSPITAL DISTRICTING SCENARIO 4

ZONE 2

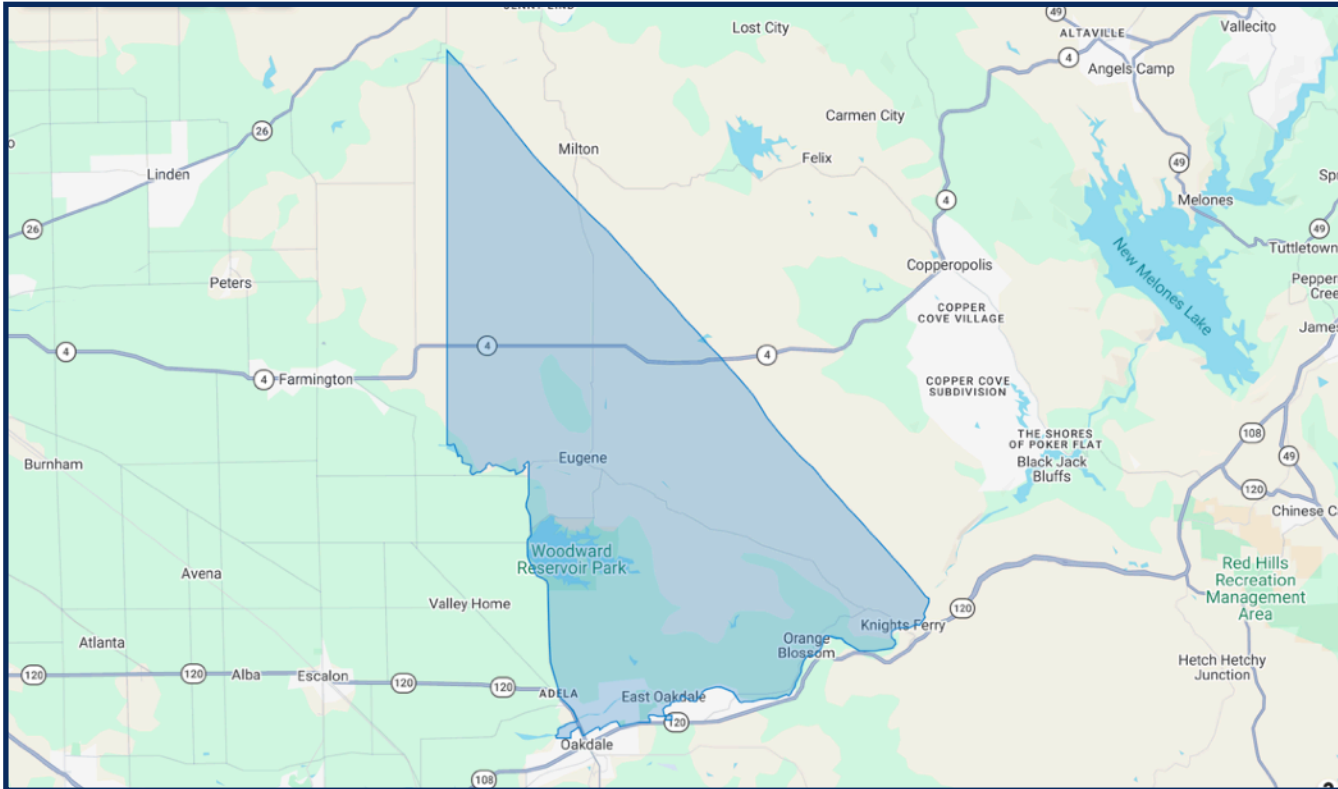

| | 2024 CVAP # | % |
|----------|----------------|--------|
| Total | 6,593 | - |
| White | 4,406 | 66.83% |
| Black | 3 | 0.05% |
| Asian | 218 | 3.31% |
| Hispanic | 1,567 | 23.77% |

OAK VALLEY HOSPITAL DISTRICTING SCENARIO 4

ZONE 3

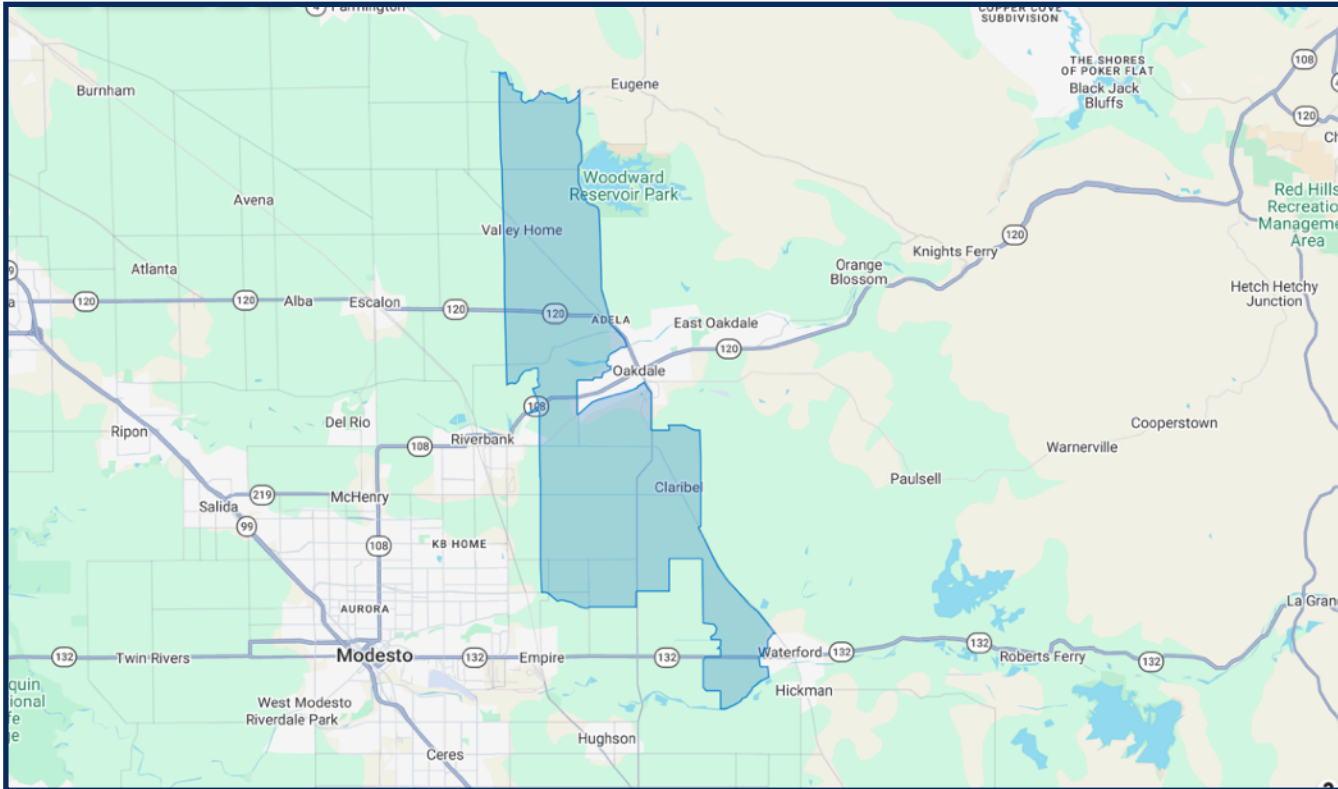

| | 2024 CVAP # | % |
|----------|----------------|--------|
| Total | 6,518 | - |
| White | 4,548 | 69.78% |
| Black | 30 | 0.46% |
| Asian | 109 | 1.67% |
| Hispanic | 1,573 | 24.13% |

OAK VALLEY HOSPITAL DISTRICTING SCENARIO 4

ZONE 4

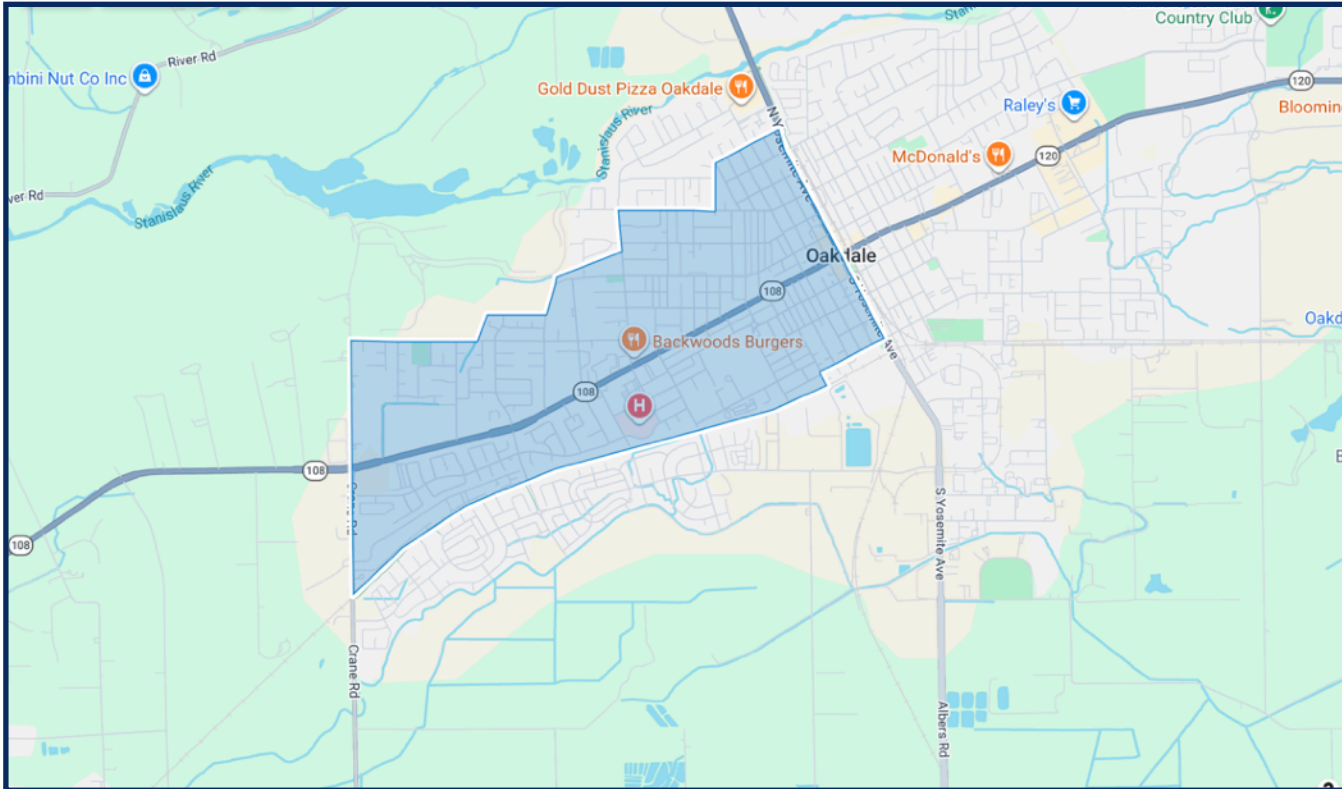

| | 2024 CVAP # | % |
|----------|----------------|--------|
| Total | 5,193 | - |
| White | 3,854 | 74.22% |
| Black | 29 | 0.56% |
| Asian | 28 | 0.54% |
| Hispanic | 857 | 16.50% |

OAK VALLEY HOSPITAL DISTRICTING SCENARIO 4

ZONE 5

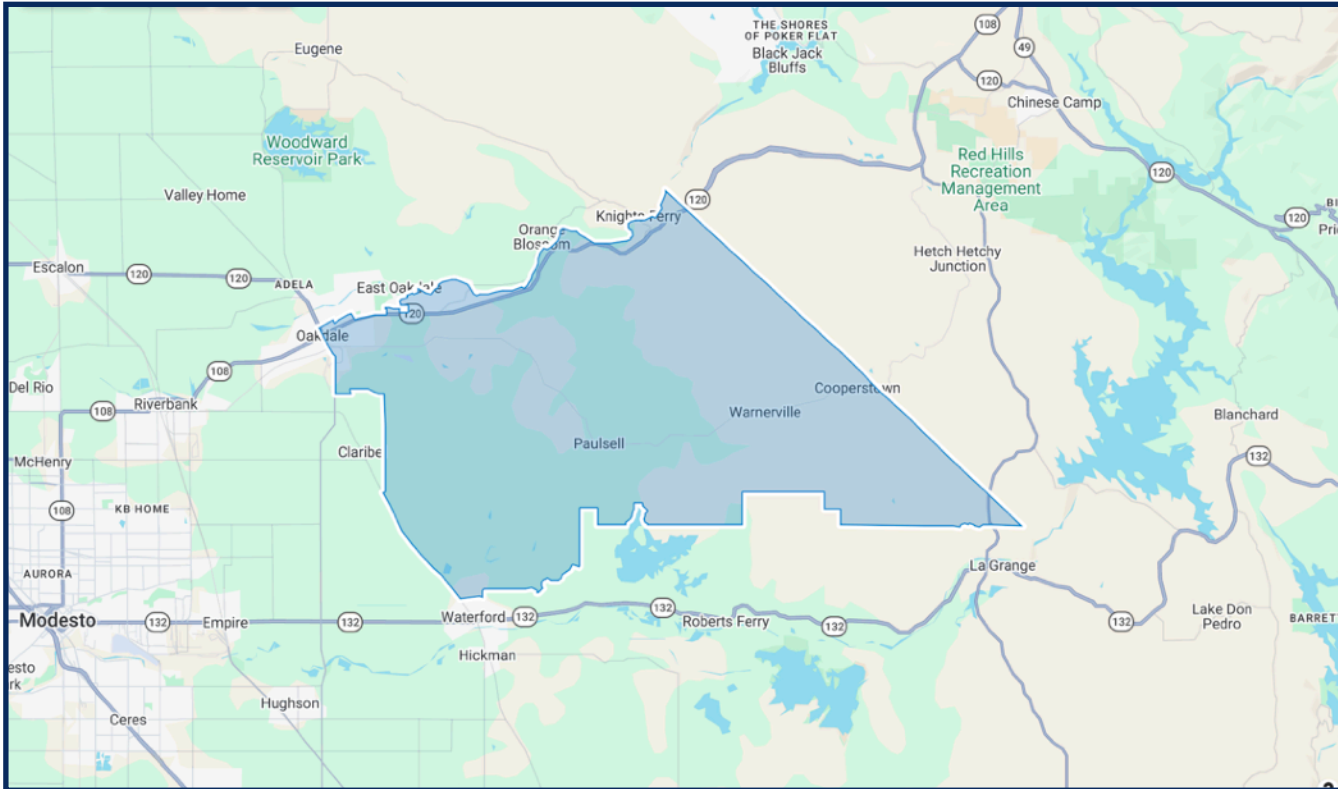

| | 2024 CVAP # | % |
|----------|----------------|--------|
| Total | 5,997 | - |
| White | 3,900 | 65.03% |
| Black | 79 | 1.32% |
| Asian | 79 | 1.32% |
| Hispanic | 1,739 | 29.00% |